

Practices and Opportunities in Creator/Contributor Identity Control for East Asian Resources

A Report on Project Findings Undertaken as
Part of 2018 Karl Lo Award

Presented by

Chingmy Lam & Michelle Jo

Metadata Librarians

Information Resources, Access Services,
University Library



THE UNIVERSITY OF
SYDNEY

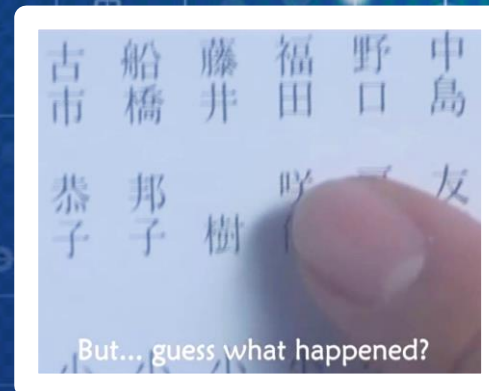

What's in a name?



In modern days...

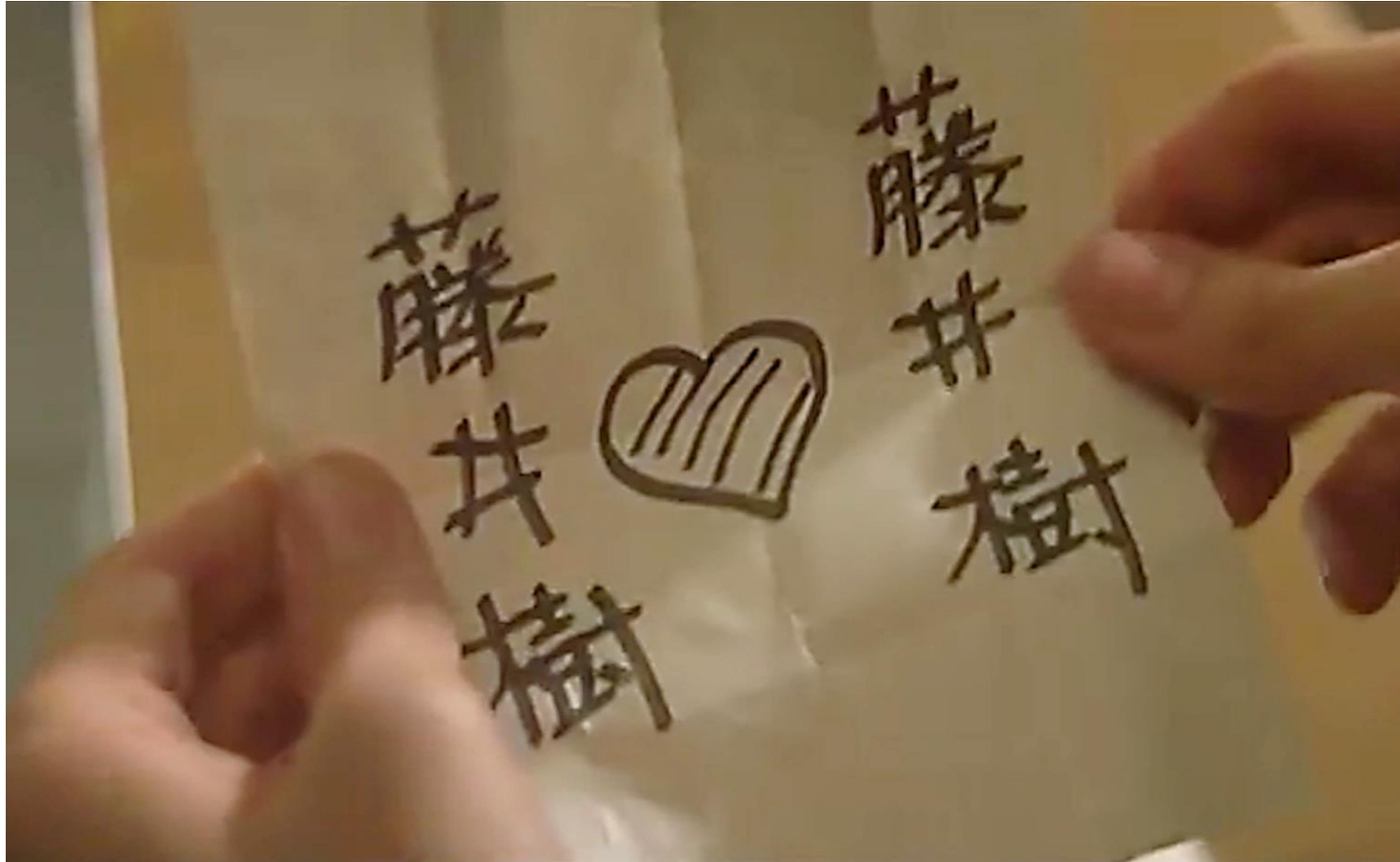

A love story of the same name



Love letter (1995 film) directed by Shunji Iwai

Finding Angel

Facebook search results for "Angel Pang".

Filter Results

Friends of Friends

- Friends of Friends

City

- Anywhere
- Sydney, Australia
- Hong Kong
- Choose a City...

Education

- Any school
- University of Hong Kong
- University of Sydney
- Charles Sturt University
- Choose a School...

Work

- Any company

Search Results:

- Angel Pang** Profile - Add Friend
- Angel Pang** Profile
- Angel Pang** Profile - Hong Kong - Add Friend
- Angel Pang** Profile - Hong Kong

Language: English (US) · 中文(简体) · 한국어 · Español · Português (Brasil)

[Privacy](#) · [Terms](#) · [Advertising](#) · [Ad Choices](#) · [Cookies](#) · [More](#) · Facebook © 2019

Over 250 Angel Pang on Facebook

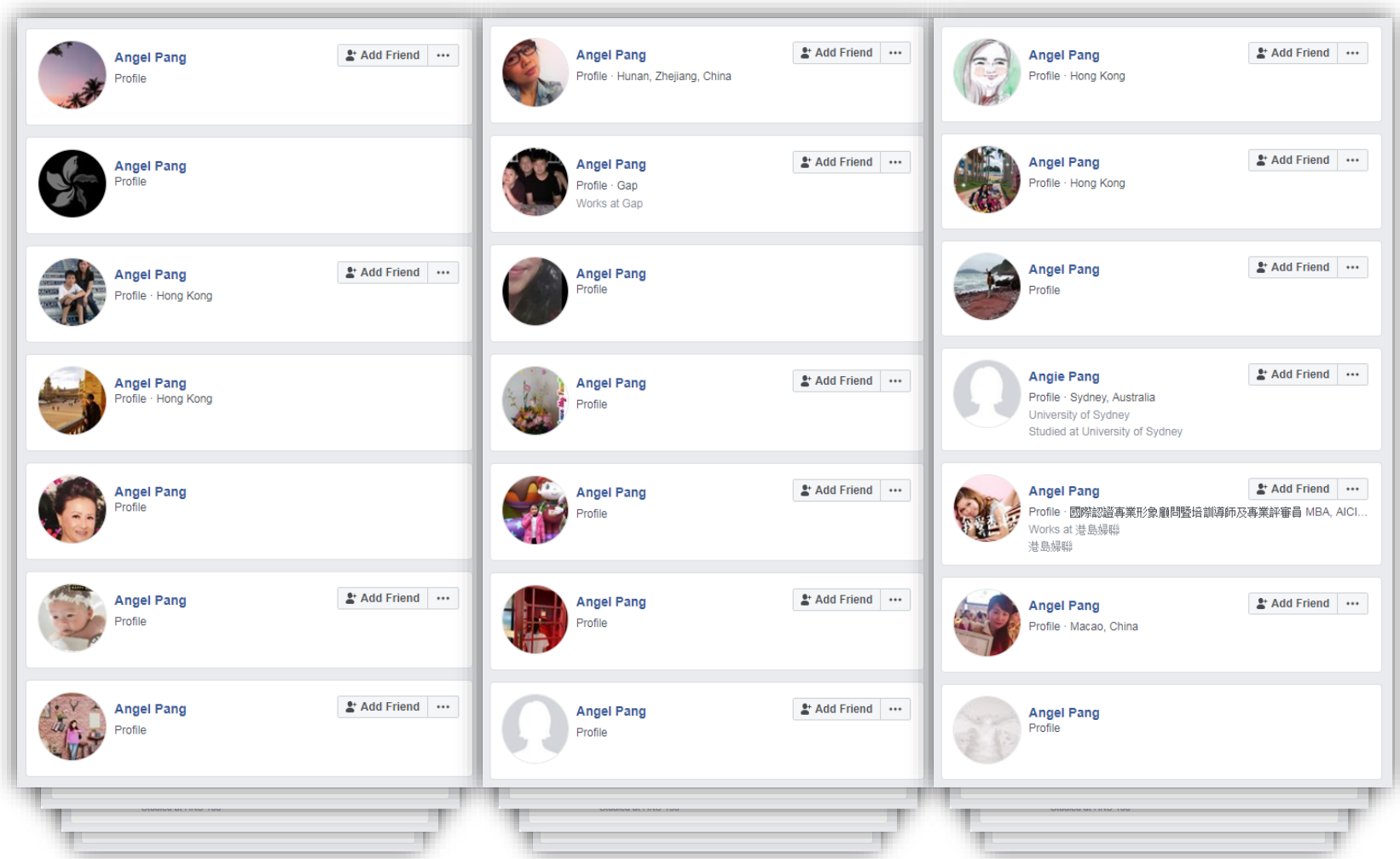

Mistaken identity



Peter Dutton
Australian Liberal Party politician

VS.



Peter Dutton
30-year-old from Texas



Scott Morrison
Current Australian Prime Minister

VS.



Scott Morrison
Professional Basketball Player

Confusion everywhere

white pages

Jennifer Brown
618 Wrights Rd Bundalong VIC 3730

Jennifer Brown
127 James St Lilyfield NSW 2040

Jennifer Brown
1 Kennewell Pl Richardson ACT 2905

Jennifer Brown
11 Newman Rd Wavell Heights QLD 4012

Scopus

<input type="checkbox"/> 1	Brown, Helen J. Brown, Helen J. Brown, H. Brown, Helen	30	
View last title v			
<input type="checkbox"/> 2	Brown, Helen J. Brown, Henry Brown, H. BROWN, H. J.	20	10 AstraZeneca
View last title v			
<input type="checkbox"/> 3	Brown, Helen J. Brown, H. J. Brown, Helen	16	13 University of California, Los Angeles
View last title v			
<input type="checkbox"/> 4	Brown, Helen J. Brown, H. J. Brown, Helen	3	2 Lakes Area Reg. Med. Program Inc.

LinkedIn People Emily May

200+ results for "Emily May"

- Emily May**
Commercial Finance Broker
Queensland, Australia
Macro Finances
The National Finance Institute, +2 more
- Emily May**
MA Candidate in Art History at John Cabot University
Italy
Maryland Historical Society, +11 more
John Cabot University, +3 more
- Emily May**
Wellbeing Advocate | Workshop Facilitator | Mindful Marketer | Mentor | Speaker
Greater Melbourne Area
May Yoga & Wellbeing, +4 more
Australian Yoga Academy, +1 more

UNIVERSITY PHONE BOOK

Ms May, Emily

Position: Coordinator, International Programs
Department: Faculty of Arts and Social Sciences
Phone: +61 2 9351 6501
Email: emily.may@sydney.edu.au
Location: Room S504
Address: A14 - Quadrangle
The University of Sydney
NSW 2006 Australia

Emily May

Position: Sales Executive
Curriculum: Operations
Department: University of Sydney Union
Phone: +61 2 9563 6030
Mobile_phone: +61 481 439 351
Email: E.May@usu.edu.au
Address: A09 - Holme
The University of Sydney
NSW 2006 Australia

Search: Name only More columns **Address Book**

Name	Title
Jennifer Broe	
Jennifer Brown	
Jennifer Brown	
Jennifer Brown	
Jennifer Burn	Executive Officer
Jennifer Byrne	Associate Professor
Jennifer Byrne	Associate Professor
Jennifer Cant	
Jennifer Carter	
Jennifer Carter	
Jennifer Chan	Senior Lecturer, Library coordin
Jennifer Chau	
Jennifer Chen	Affiliate, Westmead Institute for
Jennifer Chen	Digital Content Assistant

Top Latest **People** Photos Videos

- Scott Morrison**
@ScottMorrisonMP
Prime Minister of Australia and Federal Member for Cook. Authorised by S. Mo...
- Scott Morrison**
@t_scottmorrison
Any inquiries please contact:
scott@factoryofmorrison.com
- Scott Morrison**
@TheRealScoMo
Instagram: ~ ScoMoJones

Li, Jun in LCNAF – 66 results



LIBRARY OF CONGRESS AUTHORITIES



The Library of Congress will perform system maintenance from 5:00pm EDT on Friday, August 9 until 6:00am EDT on Monday, August 12. During this time, users may experience service interruptions while accessing LC Authorities. We apologize for any inconvenience to our users.

[Help](#)
[New Search](#)
[Search History](#)
[Headings List](#)
[Start Over](#)

SOURCE OF HEADINGS: Library of Congress Online Catalog

YOU SEARCHED: Name Authority Headings = Li, Jun

SEARCH RESULTS: Displaying 1 through 100 of 100.

◀ Previous Next ▶

#	Bib Records	<i>select icon in first column to...</i> View Authority Headings/References	Type of Heading
1	89	Li, Jun	18 4 Li, Jun, 1964-
2	1	Li, Jun, 1855-1925	19 1 Li, Jun, 1964 December-
3	1	Li, Jun, 1919-	20 1 Li, Jun, 1966-
4	0	Li, Jun, 1922-2013	21 1 Li, Jun, 1966 December-
5	0	Li, Jun, 1947 Dec.-	22 1 Li, Jun, 1966 May 21-
6	7	Li, Jun, 1947 December-	23 1 Li, Jun, 1967-
7	0	Li, Jun, 1947 Feb.-	24 2 Li, Jun, 1968-
8	1	Li, Jun, 1947 February-	25 3 Li, Jun, 1969-
9	2	Li, Jun, 1949-	26 1 Li, Jun, 1970-
10	0	Li, Jun 1952-	27 0 Li, Jun, 1970 Apr.-
11	1	Li, Jun, 1953-	28 1 Li, Jun, 1970 April-
12	2	Li, Jun, 1954-	29 1 Li, Jun, 1970 June-
13	2	Li, Jun, 1959-	30 1 Li, Jun, 1971-
14	1	Li, Jun, 1961-	31 0 Li, Jun, 1971 June 22-
15	1	Li, Jun, 1963-	32 1 Li, Jun, 1974-
16	0	Li, Jun, 1963 Apr.-	33 1 Li, Jun, 1976-
17	1	Li, Jun, 1963 April-	34 0 Li, Jun, 1976 July 30-
35	0	Li, Jun, 1978-	35 0 Li, Jun, 1978-
36	2	Li, Jun, 1979-	36 2 Li, Jun, 1979-
37	1	Li, Jun, 1979 June 29-	37 1 Li, Jun, 1979 June 29-
38	1	Li, Jun, 1980-	38 1 Li, Jun, 1980-
39	0	Li, Jun, 1982-	39 0 Li, Jun, 1982-
40	0	Li, Jun, 1995-	40 0 Li, Jun, 1995-
41	1	Li, Jun, active 2013	41 1 Li, Jun, active 2013
42	1	Li, Jun, active 2014	42 1 Li, Jun, active 2014
43	0	Li, Jun, active 713-727	43 0 Li, Jun, active 713-727
44	2	Li, Jun (Art teacher), 1963-	44 2 Li, Jun (Art teacher), 1963-
45	1	Li, Jun (Associate professor of Chinese literature), 1976-	45 1 Li, Jun (Associate professor of Chinese literature), 1976-
46	1	Li, Jun-Bao	46 1 Li, Jun-Bao
47	0	Li, Jun-ch'ang	47 0 Li, Jun-ch'ang
48	0	Li, Jun-chang, 1890-1979	48 0 Li, Jun-chang, 1890-1979
49	2	Li, Jun-chieh. [from old catalog]	49 2 Li, Jun-chieh. [from old catalog]
50	0	Li, Jun-chung	50 0 Li, Jun-chung
51	2	Li, Jun (College teacher)	51 2 Li, Jun (College teacher)
52	0	Li, Jun Corser	52 0 Li, Jun Corser
53	1	Li, Jun (Engineer)	53 1 Li, Jun (Engineer)

Li, Jun in ORCID – 595 results



Showing 20 of 595 results

Advanced Search

Search publicly-visible information in ORCID records

First name

Jun

Family name

Li

Also search other name fields

Institution

Employment, education, or Ringgold ID

Keyword

Or search for a specific ORCID iD

ORCID iD

XXXX-XXXX-XXXX-XXXX

Search

ORCID iD	First name	Family name			
https://orcid.org/0000-0002-9461-0349	Jun	Li	https://orcid.org/0000-0003-1297-1501	Jun	Li
https://orcid.org/0000-0002-7513-4180	Jun	Li	https://orcid.org/0000-0002-6725-3809	Jun	Li
https://orcid.org/0000-0001-8515-0064	Jun	Li	https://orcid.org/0000-0003-0423-3381	Jun	Li
https://orcid.org/0000-0002-6700-5901	Jun	Li	https://orcid.org/0000-0002-3576-2668	Jun	Li
https://orcid.org/0000-0002-0548-824X	jun	li	https://orcid.org/0000-0003-1399-1520	Jun	Li
https://orcid.org/0000-0003-3713-1090	Jun	Li	https://orcid.org/0000-0003-0685-7323	Jun	Li
https://orcid.org/0000-0003-4959-4877	jun	Li	https://orcid.org/0000-0001-7110-2803	JUN	LI
			https://orcid.org/0000-0002-2803-4080	Jun	Li
https://orcid.org/0000-0003-0873-1855	jun	li			
https://orcid.org/0000-0001-8450-2152	Jun	Li	https://orcid.org/0000-0001-9881-216X	Jun	Li
https://orcid.org/0000-0001-8091-714X	Jun	Li	https://orcid.org/0000-0002-4760-7569	jun	li
https://orcid.org/0000-0002-6004-4123	Jun	Li	https://orcid.org/0000-0001-6968-8657	Jun	Li
https://orcid.org/0000-0002-7903-8954	Jun	Li	https://orcid.org/0000-0001-6443-0657	Jun	Li
https://orcid.org/0000-0001-5591-5396	Jun	Li	https://orcid.org/0000-0003-4668-4105	Jun	Li
https://orcid.org/0000-0003-0723-2472	Jun	Li	https://orcid.org/0000-0001-6345-4673	Jun	Li
https://orcid.org/0000-0003-4788-7289	Jun	Li			

Show more

Our humble beginning

Pak, Hŭng-sik, 1962



Pak, Hŭng-sik, 1965

Karl Lo Award 2018



Pre-survey environmental scan



- Australian National University
- Macquarie University
- Monash University
- OCLC Research
- Princeton University
- SOAS University of London
- University of Auckland
- University of Oregon (PRRLA)
- University of Washington (PRRLA)

Findings from Princeton University



Names in Chinese Script	Transliteration in Romanised Forms
李琦	Li, Ch'i. (or Li, Qi)
李騏	Li, Ch'i. (or Li, Qi)
李琪	Li, Ch'i. (or Li, Qi)
李啓	Li, Ch'i. (or Li, Qi)
Names in Japanese Script	Transliteration in Romanised Forms
山本陽子	Yamamoto Yōko
山元陽子	Yamamoto Yōko
山本容子	Yamamoto Yōko

Findings from SOAS University of London



Findings from SOAS University of London



LEADER 00871cz a2200229n 4500	
001	n81033659
003	DLC
005	20081001075331.0
008	810506n/ acannaabn /b aaa
010	a n 81033659
035	a (OCoLC)oca00579340
040	a DLC b eng c DLC d DLC-R d OCoLC
053	0 a PL810.A86
100	1 a Kawahigashi, Hekigodō, d 1873-1937
400	1 a Kawahigashi, Heigorō, d 1873-1937
400	1 a Kawahigashi, Hekigotō, d 1873-1937
400	1 a 河東碧梧桐, d 1873-1937
400	1 a 河東碧梧桐, d 1873-1937
667	a Machine-derived non-Latin script reference project.
667	a Non-Latin script references not evaluated.
670	a Abe, K. Kawahigashi Hekigodō, 1964.
500	1 a Kawahigashi, Hekigotō, d 1873-1937 1 https://id.loc.gov/authorities/names/n81033659 1 https://viaf.org/viaf/69728782 1 https://www.wikidata.org/wiki/Q1737276

LIBRARY OF CONGRESS AUTHORITIES

◀ Previous
MARC Display

LC control no.: n 81033659
 LCCN Permalink: <https://lcn.loc.gov/n81033659>
 HEADING: Kawahigashi, Hekigodō, 1873-1937
 000 00729cz a2200229n 450
 001 1452303
 005 20080930071707.0
 008 810506n| acannaabn |b aaa
 010 __ |a n 81033659
 035 __ |a (OCoLC)oca00579340
 040 __ |a DLC |b eng |c DLC |d DLC-R |d OCoLC
 053 _0 |a PL810.A86
 100 1_ |a Kawahigashi, Hekigodō, |d 1873-1937
 400 1_ |a Kawahigashi, Heigorō, |d 1873-1937
 400 1_ |a Kawahigashi, Hekigotō, |d 1873-1937
 400 1_ |a 河東碧梧桐, |d 1873-1937
 400 1_ |a 河東碧梧桐, |d 1873-1937
 667 __ |a Machine-derived non-Latin script reference project.
 667 __ |a Non-Latin script references not evaluated.
 670 __ |a Abe, K. Kawahigashi Hekigodō, 1964.
 952 __ |a RETRO
 953 __ |a xx00

YES!! Let's do it!

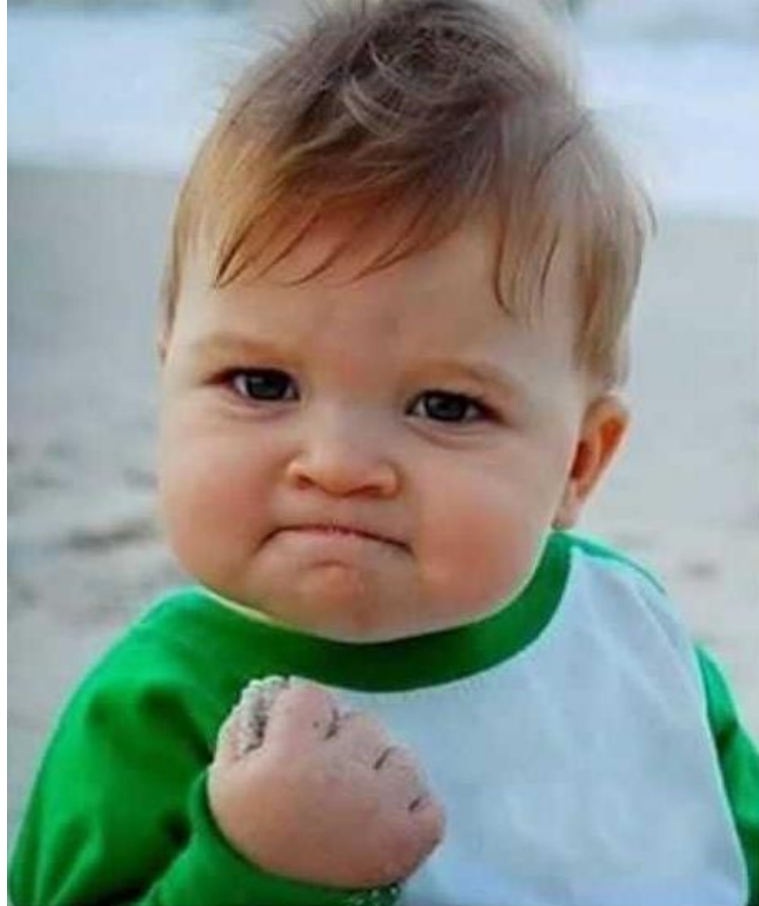

Respondents to our research survey



- Chinese University of Hong Kong
- Fudan University
- Hong Kong Baptist University
- Hong Kong Polytechnic University
- Hong Kong University of Science and Technology
- Korea University
- National Taiwan University
- National University of Singapore
- Seoul National University
- Singapore Management University
- Tohoku University
- University of British Columbia
- University of California Irvine
- University of California Los Angeles
- University of California San Diego
- University of California Santa Barbara
- University of Hawaii at Manoa
- University of Hong Kong
- University of Macau
- University of Melbourne
- University of Oregon
- University of Southern California
- University of Sydney
- University of Washington
- Wuhan University
- Xiamen University
- Zhejiang University

Does your Library undertake name entity disambiguation (NED) for your East Asian resources?

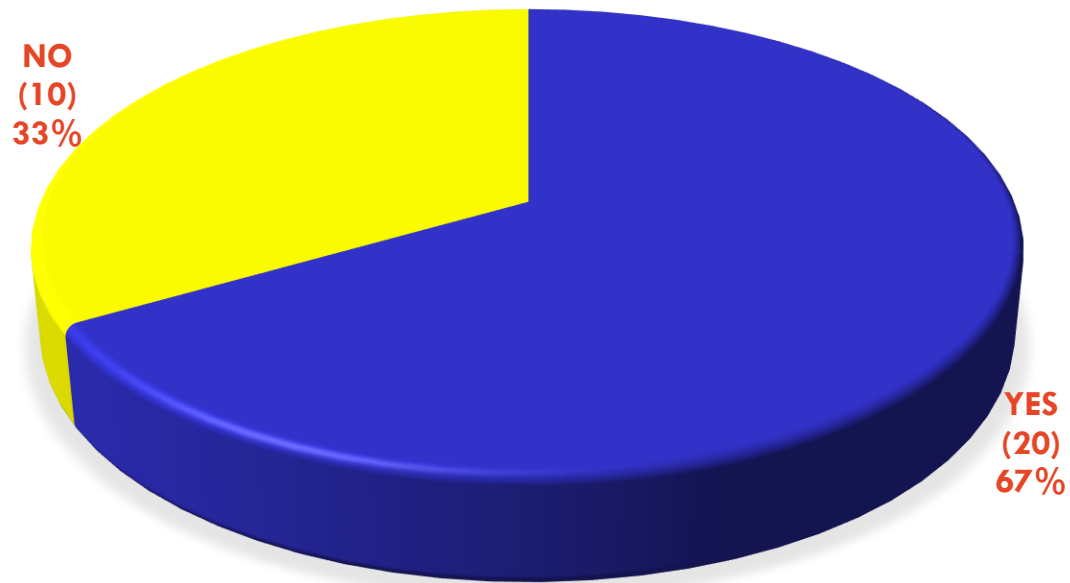

What are your main reasons for doing NED for East Asian resources?

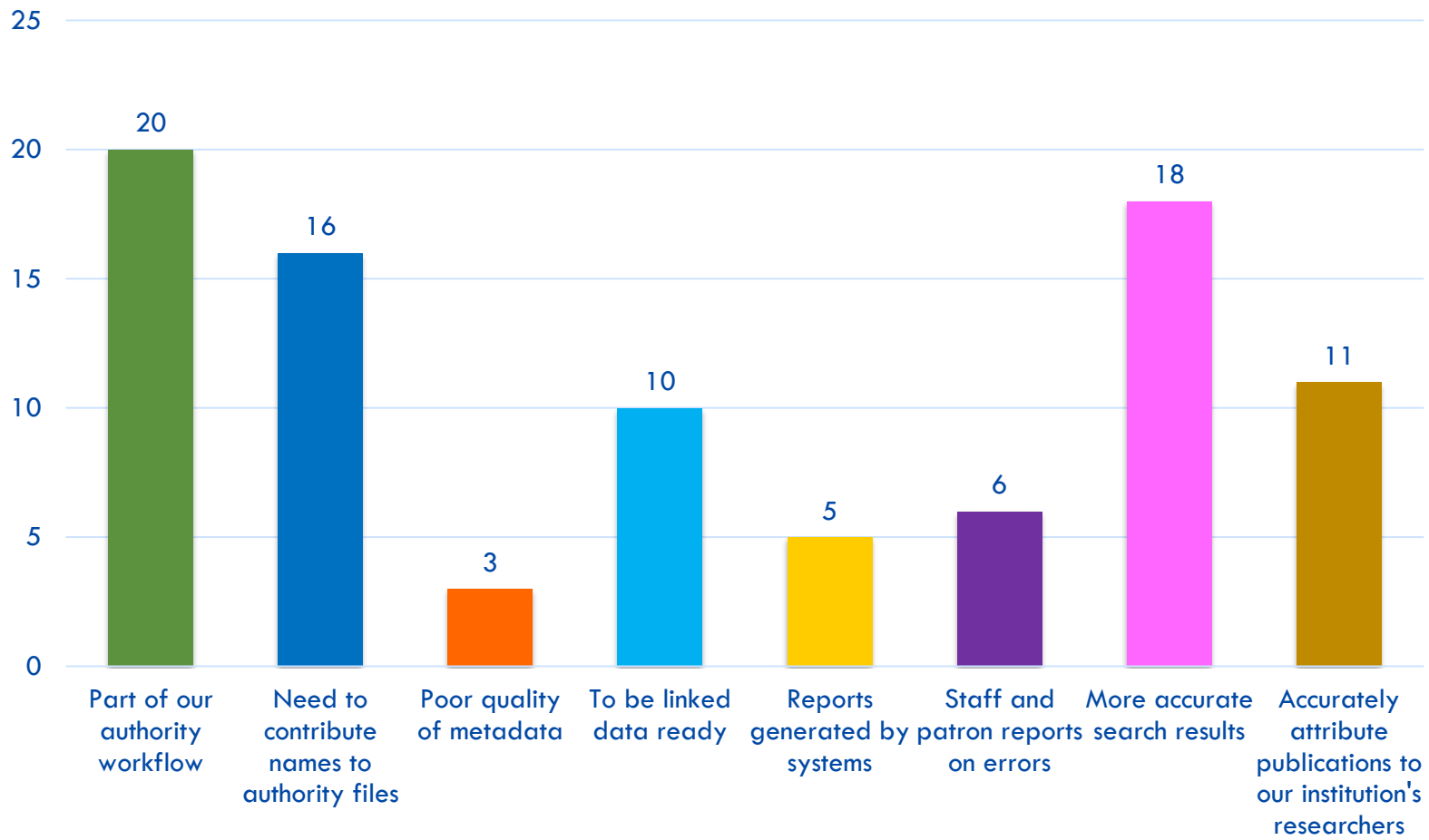

What are your main reasons for not doing NED for East Asian resources?

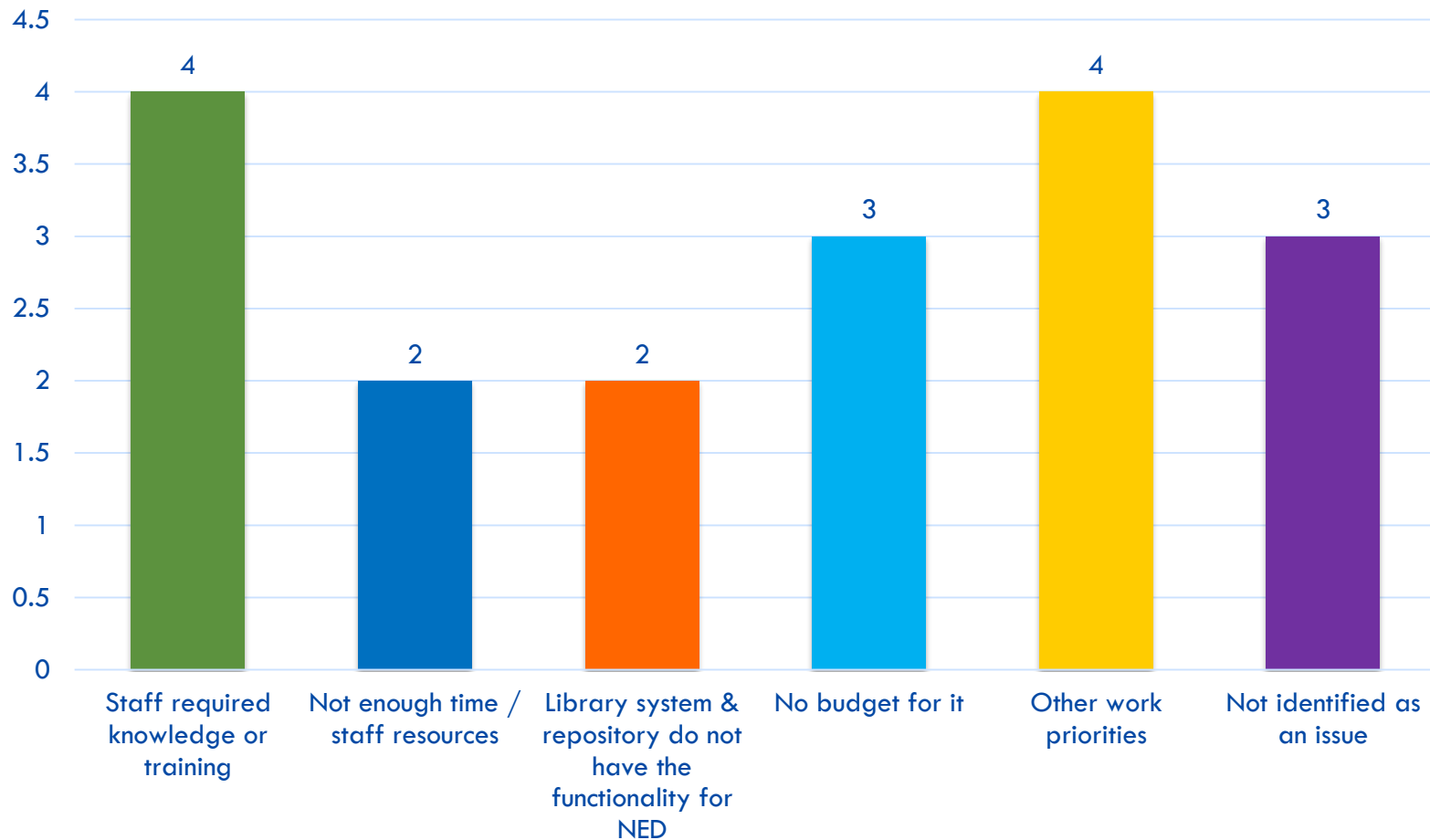

Does your Library use unique identifiers for name entity access points (e.g. \$0 data for ISNI, LCNAF, etc. in MARC) for your East Asian resources?

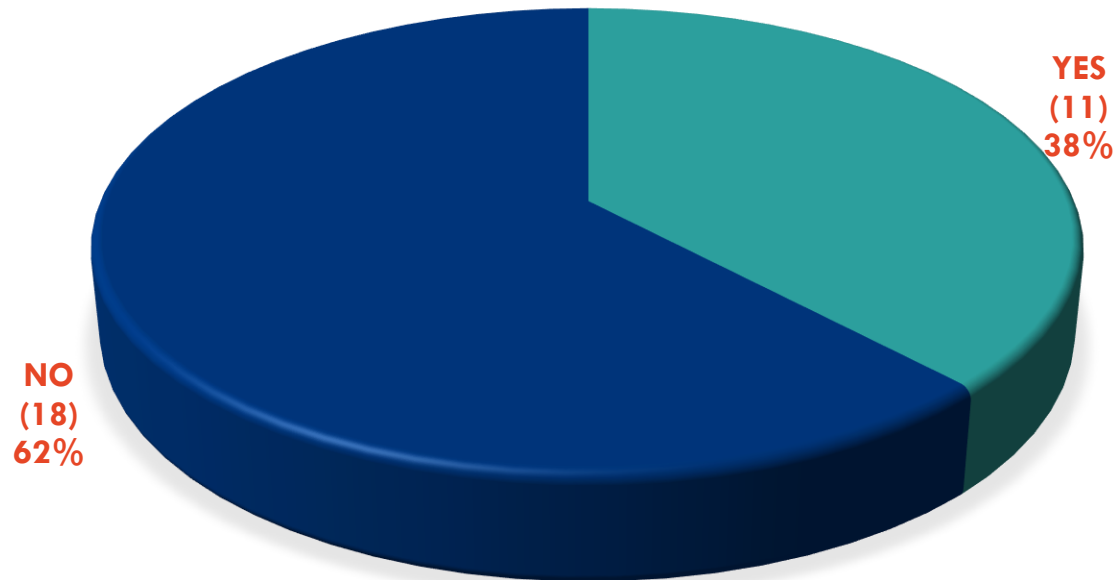

Which unique identifier(s) does your Library use for the name entity access points?

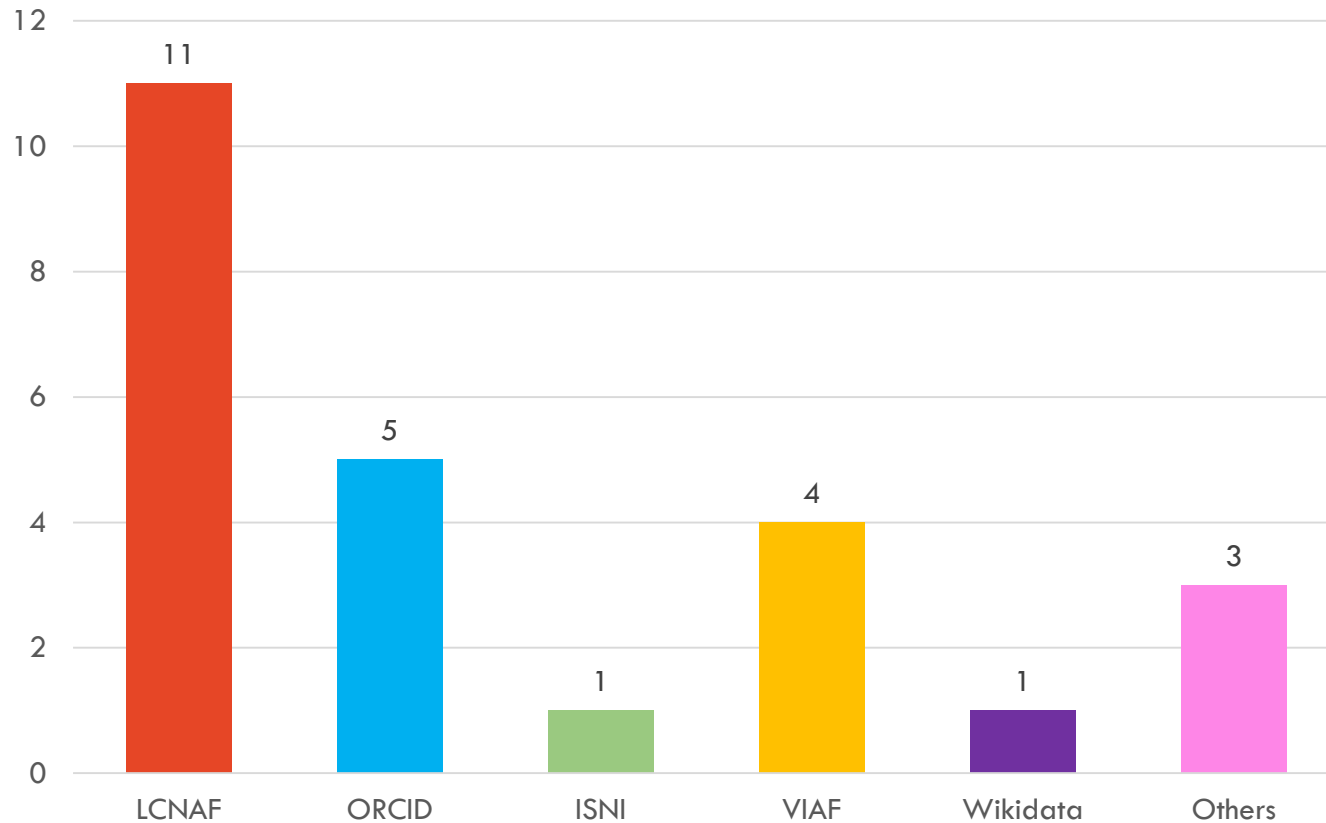

Would your Library be interested in being part of a consortia/pilot project to use automated machine processing for NED of East Asian resources?

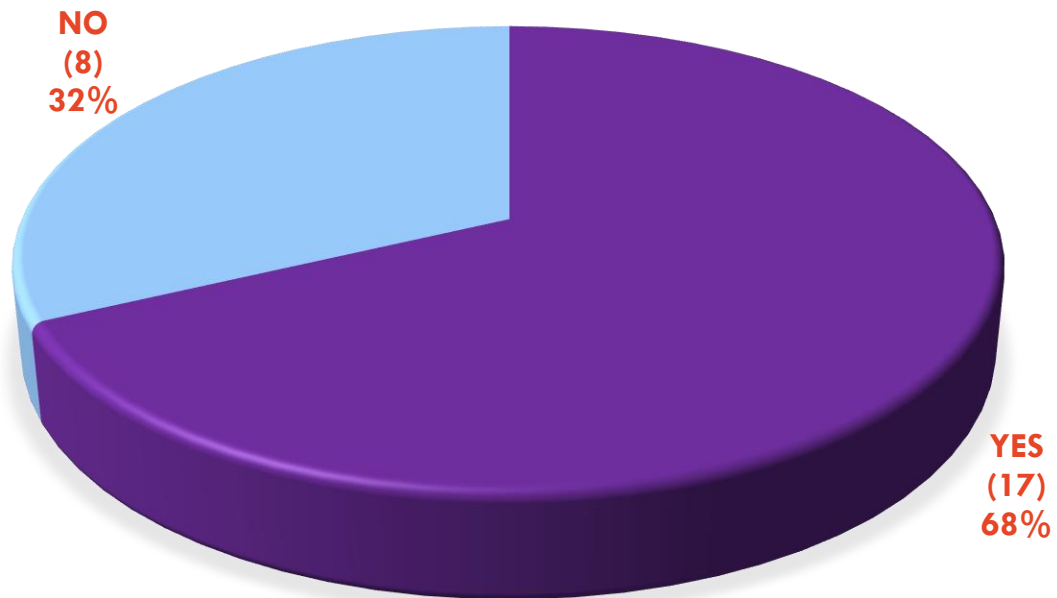

The great divide...



La dolce far niente ...



Let the machine take over ...



Working together for a better world ...



Thank you

When you meet someone with the same name as you



Chingmy Lam (chingmy.lam@sydney.edu.au)

Michelle Jo (michelle.jo@sydney.edu.au)